

# Door-In, Door-Out Time: One System's Experience

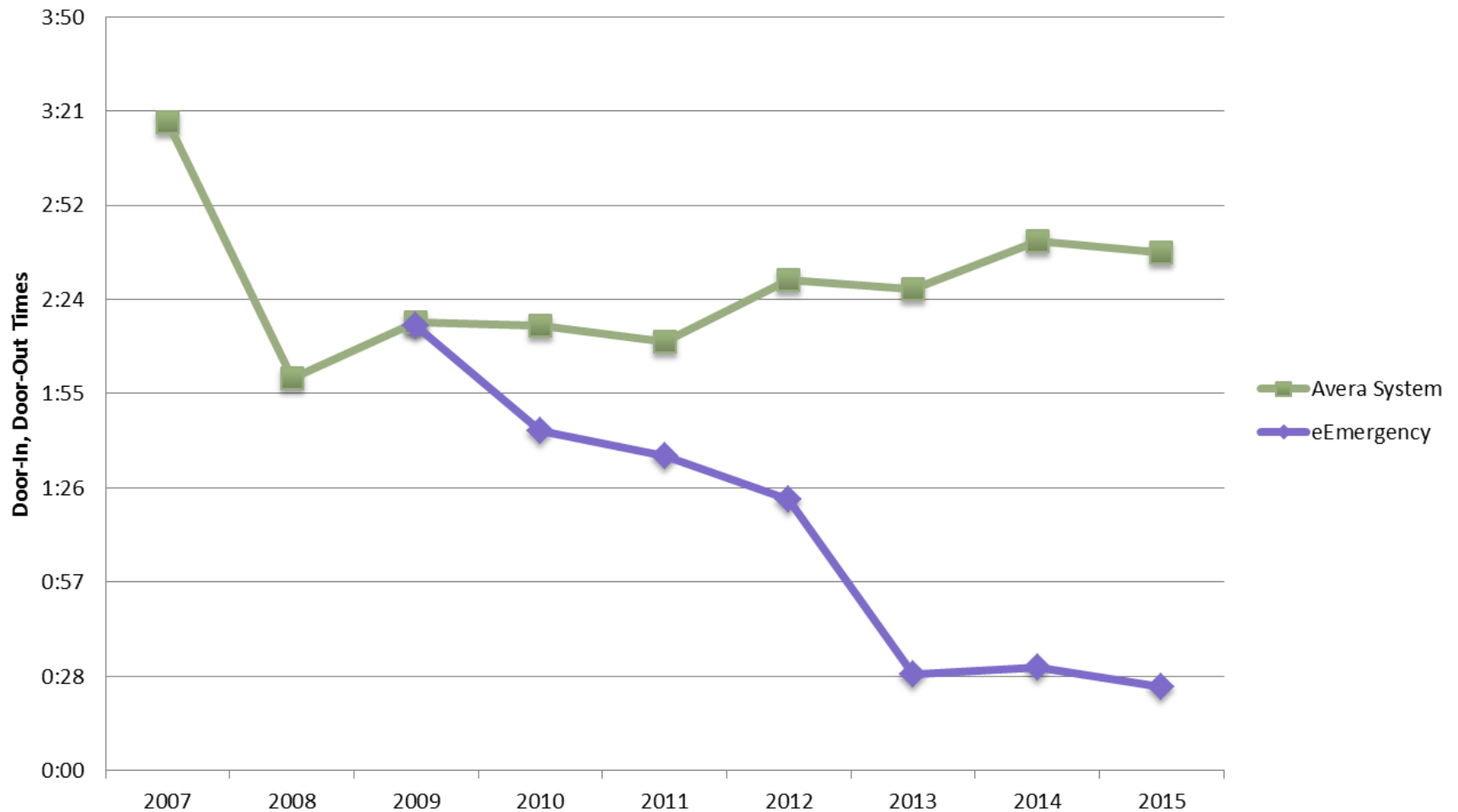

# Additional Outcomes

- Since inception:
  - 1,769 Encounters
  - 298 Transfers Avoided
  - Over \$2,000,000 in Transfer Costs Avoided

# *Rapid Reperfusion is the Goal*

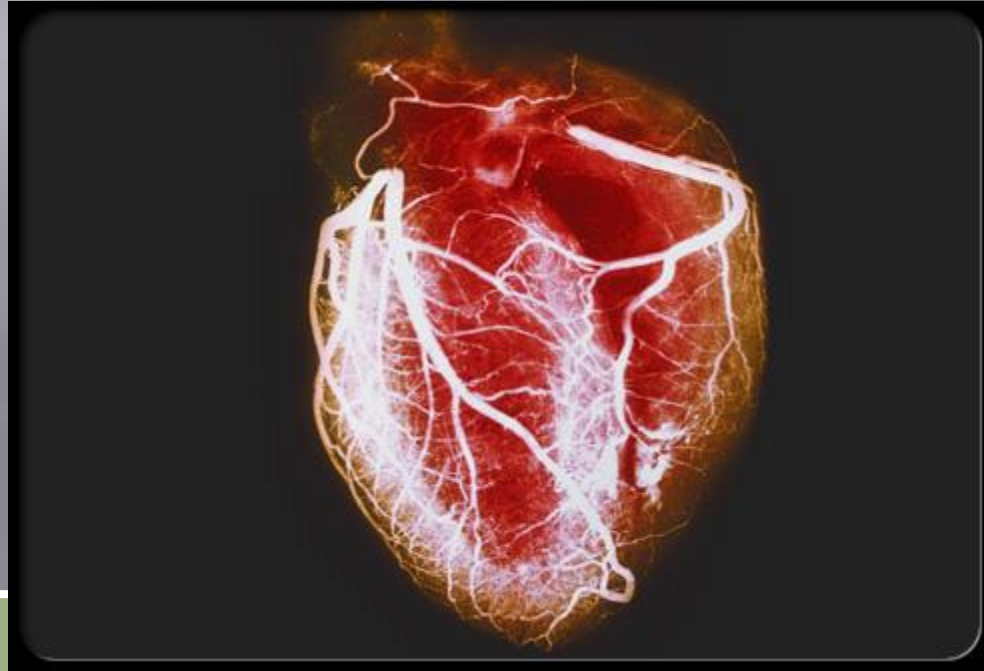

Door to Needle Time = 30 Minutes OR LESS

Door to Balloon Time = 90 Minutes OR LESS

# eEmergency Can Support Cardiac Care

- Assess the patient
- Initiate diagnostic evaluation
- Interpret the ECG
- Monitor patient
- Advise on pharmacotherapy
- Facilitate transfer

# eEmergency

eEmergency provides immediate, two-way video access to a team of board-certified emergency physicians & experienced emergency nurses.

